

FRONT ELEVATION  
SCALE: 1/4" = 1'

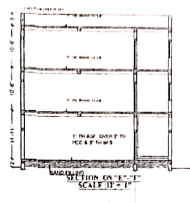

SECTION ON C-C  
SCALE: 1/4" = 1'

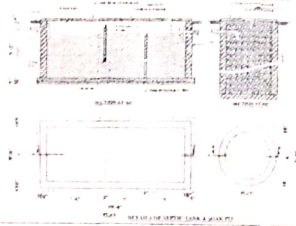

DOOR & WINDOW DETAILS

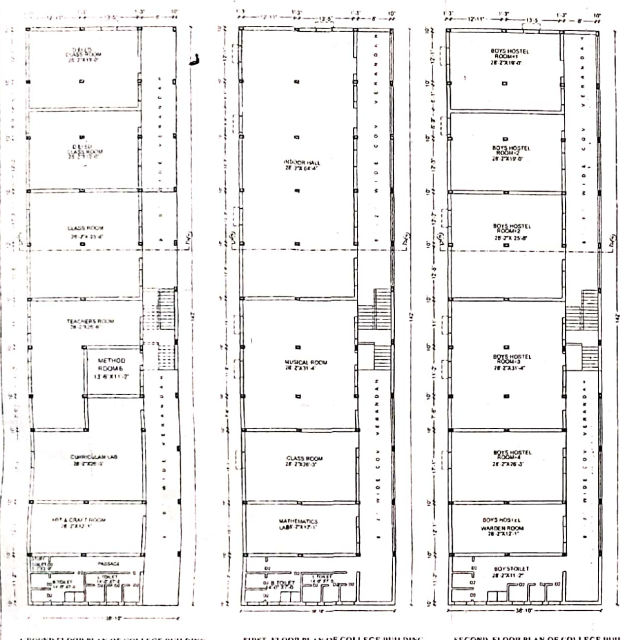

GROUND FLOOR PLAN OF COLLEGE BUILDING  
SCALE: 1/4" = 1'

FIRST FLOOR PLAN OF COLLEGE BUILDING  
SCALE: 1/4" = 1'

SECOND FLOOR PLAN OF COLLEGE BUILDING  
SCALE: 1/4" = 1'

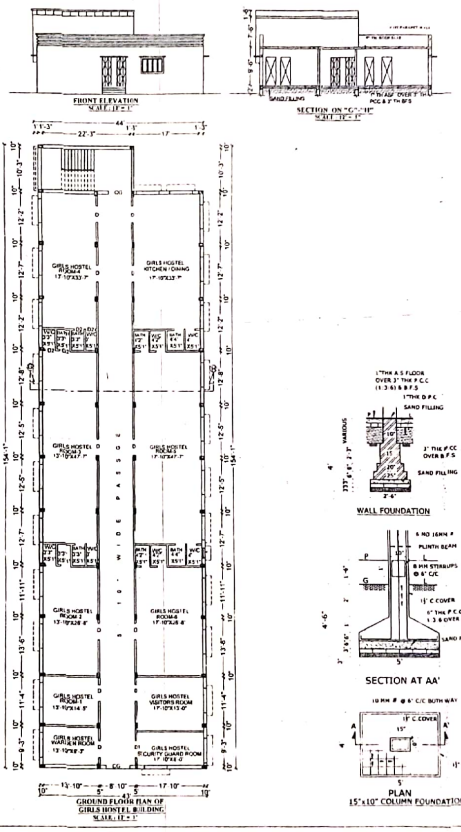

GROUND FLOOR PLAN OF GIRLS HOSTEL BUILDING  
SCALE: 1/4" = 1'

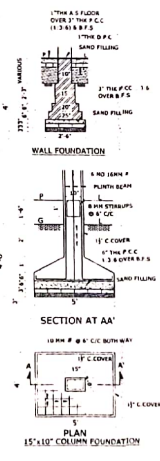

SECTION AT AA

PLAN 15" x 15" COLUMN FOUNDATION

**BUILT UP AREA DETAILS**

**COLLEGE CUM HOSTEL BUILDING**

EXISTING GROUND FLOOR	= 5514 SFT	= 512.55 SQM
EXISTING FIRST FLOOR	= 5514 SFT	= 512.55 SQM
PROPOSED SECOND FLOOR	= 5514 SFT	= 512.55 SQM
<b>TOTAL AREA</b>	<b>= 16542 SFT</b>	<b>= 1536.75 SQM</b>

**LADIES HOSTEL BUILDING**

EXISTING GROUND FLOOR	= 4434 SFT	= 409.71 SQM
-----------------------	------------	--------------

**TOTAL BUILT UP AREA**

**SHEET 1**

COLLEGE BUILDING	= 1668.01 SQM
------------------	---------------

**SHEET 2**

COLLEGE CUM BOYS HOSTEL BUILDING	= 1536.75 SQM
GIRLS HOSTEL BUILDING	= 597.71 SQM
<b>TOTAL AREA</b>	<b>= 3802.47 SQM</b>

**DOOR & WINDOW DETAILS**

MARKS	BWIDTH	HEIGHT	SL. LEVEL	TYPE	DETAILS
D	4'-0"	7'-0"	0.00	DOUBLE SHUTTER DOOR	0.00
DI	4'-0"	7'-0"	0.00	DOUBLE SHUTTER PANEL DOOR	0.00
GA	6'-0"	7'-0"	0.00	COLLECTIBLE GATE	0.00
W	3'-0"	7'-0"	0.00	SINGLE SHUTTER WINDOW	0.00
WI	4'-0"	7'-0"	0.00	GLAZED DOUBLE LEAF PANEL SHUTTER WINDOW	0.00
V	2'-0"	7'-0"	0.00	GLAZED	0.00

PLAN FOR EXISTING ASHU KISKU MEMORIAL & HARI KISKU TEACHER TRAINING INSTITUTE (B-ED & D-ED COLLEGE BUILDING & HOSTEL BUILDING)

SITUATED AT LUPUNGDIH AREA, UNDER MOUNTAIN LUPUNGDIH, THANA NO. 279, HALKA NO.-08, R.S. KHATI, DIST-SARAIKELI-AKHARSHWAN, (CHANDIL)

TOTAL LAND AREA:- 1 ACRE 15 DEC.

ITEM NO.	DESCRIPTION OF ITEMS	QUANTITY	REMARKS
1.	EXISTING CONCRETE IN FOUNDATION FLOOR WITH 10% 20 MM DOWN SIZE SAND FILLING	1.00	6.31
2.	REINFORCED CONCRETE FOUNDATION, PLASTER, 10 PER CENT STRUTS WITH 10% CRACK AND CEMENT MORTAR	1.00	4.1
3.	2" AND 1" BRICK WORK IN PLASTER WITH 10% CRACK AND CEMENT MORTAR, AND CEMENT MORTAR WITH 10% CRACK AND CEMENT MORTAR	1.00	4.1
4.	4" B.C. WORK IN BRICK, LIME, BRICK, SAND, STABLE, WITH 10% CRACK AND CEMENT MORTAR, QUALITY TOP 10% & 10% CRACK AND CEMENT MORTAR	1.00	31.51
5.	PLASTER TO WALL WITH 10% CRACK AND CEMENT MORTAR, AND 10% CRACK	1.00	4.1
6.	PLASTER TO FLOOR AND CONCRETE TO BRICK WITH 10% CRACK AND CEMENT MORTAR	1.00	4.1
7.	REINFORCED CONCRETE IN FLOOR WITH CEMENT CONCRETE 10% DOWN STONE CHIPS WITH 10% CRACK	1.00	4.21
8.	BRICK POINT IN USE WITH 10% CRACK AND CEMENT MORTAR WITH 10% CRACK AND CEMENT MORTAR	1.00	31.51

SIGNATURE OF AUTHORITY

SHEET NO. 02-02

TOTAL SHEET NO. 02

DATE: 18/12/19

18/12/19